

NAIA Official Box

(7)

Harding University vs. Arkansas College

AT Searcy, Ark. OFFICIALS Jesse Gatewood, Jay Fox DATE 12-12-86 ATTENDANCE 926

NO. (V)	TEAM	2PT. FG		3PT FG		FT		REBOUNDS			PER FOULS	TOTAL PTS	ASSTS	STLS	BLOCK SHOTS	TURN OVERS	MINS PLAYED
		MADE	ATTD	MADE	ATTD	MADE	ATTD	O	D	TOT							
22	Shannon Hughes	3	4	2	5	2	3	1	3	4	2	14	2	2	2		
42	Marvin Mathis	4	11	0	0	1	3	1	7	8	3	9	5	0	0	3	
52	Keith Miller	3	3	0	0	4	4	1	4	5	4	10	1	1	0	0	
32	Corey Camper	4	7	0	0	0	1	4	2	6	4	8	1	1	0	1	
4	Tim Smallwood	3	4	2	2	1	1	1	0	1	5	13	2	1	0	1	
14	Barry Thomas	4	7	0	0	0	0	1	2	3	1	8	3	0	0	1	
54	Carl Collins	2	3	0	0	2	3	0	2	2	1	6	0	1	1	0	
44	Ronaldo Garcia	1	1	0	0	0	2	0	1	1	2	2	0	4	0	2	
34	David James	2	3	0	0	1	4	0	2	2	2	5	0	0	0	0	
10	Curtis Washington	0	1	0	2	2	2	1	1	2	2	2	1	0	0	3	
50	Sean French	3	3	0	0	0	0	0	0	0	0	6	0	0	0	1	
40	Greg Stevenson	0	0	0	0	0	0	0	0	0	1	0	0	0	0	0	
24	David White	0	1	0	0	0	0	0	0	0	0	0	0	0	0	0	
30	Reid Hayward	0	0	0	0	0	0	0	0	0	0	0	0	0	0	0	
TOTALS		29	48	4	9	13	23	10	24	34	27	83	15	10	3	14	

FG% 1st Half 17/29 .586 FG% 2nd Half 16/28 .571 FG% Game 33/57 .579 Dead Ball Rebounds 2
 FT% 1st Half 5/7 .714 FT% 2nd Half 8/16 .500 FT% Game 13/23 .565 Team Rebounds 6

NO. (H)	TEAM	2PT. FG		3PT FG		FT		REBOUNDS			PER FOULS	TOTAL PTS	ASSTS	STLS	BLOCK SHOTS	TURN OVERS	MINS PLAYED
		MADE	ATTD	MADE	ATTD	MADE	ATTD	O	D	TOT							
20	Charlie Traub	3	5	1	3	0	1	0	2	2	5	9	0	0	0	3	
50	Thomas Bailey	0	0	0	0	4	4	0	4	4	2	4	0	0	0	0	
44	David Wilson	5	8	0	0	2	3	2	2	4	4	12	0	1	0	3	
14	Jeff Wilson	2	5	1	1	4	5	0	0	0	4	11	0	2	0	2	
40	Chris Bryan	3	5	0	0	1	3	2	2	4	5	7	0	0	0	2	
45	Darrell Cash	1	1	0	0	1	2	0	1	1	2	3	0	1	0	0	
15	Wilford James	1	5	0	0	0	0	0	0	0	1	2	0	1	0	3	
42	Stan Wright	0	2	0	0	0	0	0	1	1	1	0	0	0	0	2	
32	Danny Daniels	4	8	0	0	0	2	4	2	6	1	8	0	1	0	2	
12	Steve Ridley	1	4	0	0	1	4	0	0	0	1	3	0	1	0	1	
24	Morris Jenkins	0	1	0	0	0	0	0	1	1	1	0	0	0	0	0	
22	Darin Reynolds	1	1	0	0	2	4	0	2	2	0	4	1	0	0	0	
TOTALS		21	45	2	4	15	28	8	17	25	27	63	1	7	0	18	

FG% 1st Half 11/24 .458 FG% 2nd Half 12/25 .480 FG% Game 23/49 .469 Dead Ball Rebounds 3
 FT% 1st Half 9/12 .750 FT% 2nd Half 6/16 .375 FT% Game 15/28 .536 Team Rebounds 3

Game interrupted 12/6 by power failure (11:47 in first half)
 Completed 12/12

SCORE BY HALVES	1	2	OT	OT	OT	TOTAL
HARDING	42	41				83
ARK. COLLEGE	33	30				63

5-4, 2-1 in A/C
 4-5

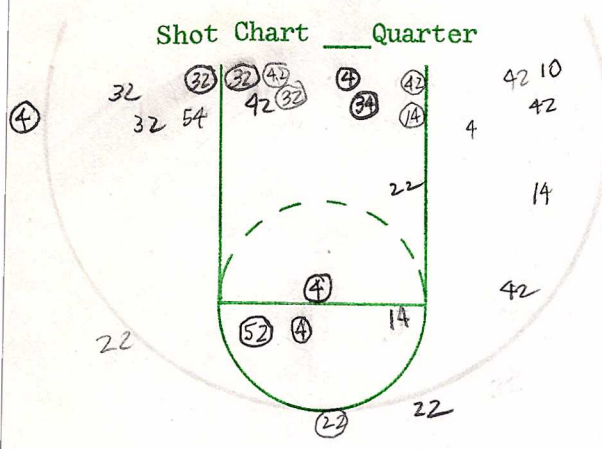

FGA 32 FGM 17 %

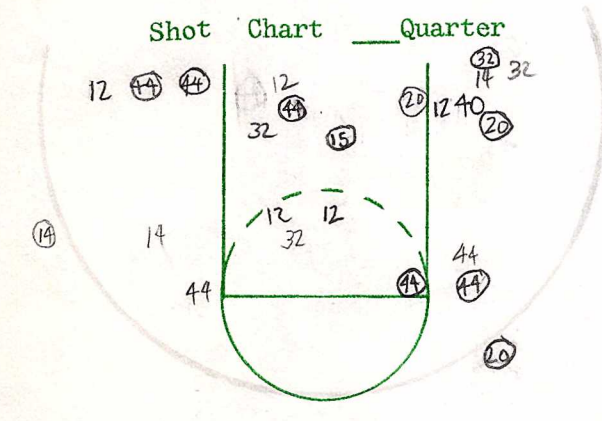

FGA 24 FGM 11 %

Half Shooting Totals FGA FGM %

WALKING BAD PASS FUMBLE 3 sec Double Obibble

Player No.	Off. Reb.	Def. Reb.	Steals	Tied Balls	Caused Mistake
22		1			
42	1	11			
32	1	1			
52					
4					
14					
54					
34			7		
10					
44		1			
50					
40					
24					
30					
12					
14	1		1		
15					
20		1			
22				1	
24					
32		1			
40	1				
42					
44		1	1		
45					
50					
Qt. Totals					
Half Totals					

Turnover Chart Quarter

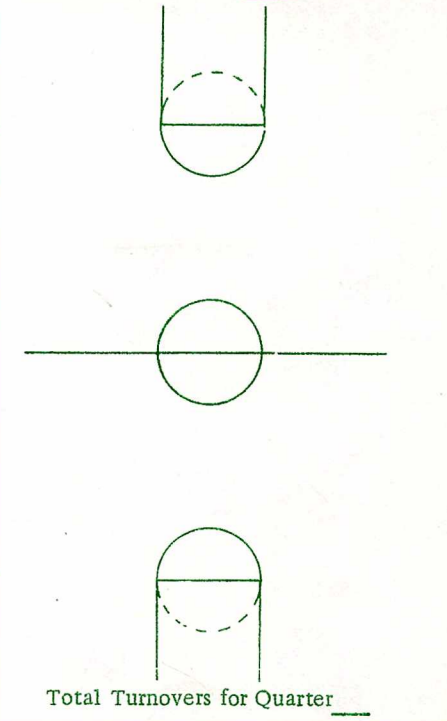

Turnover Chart Quarter

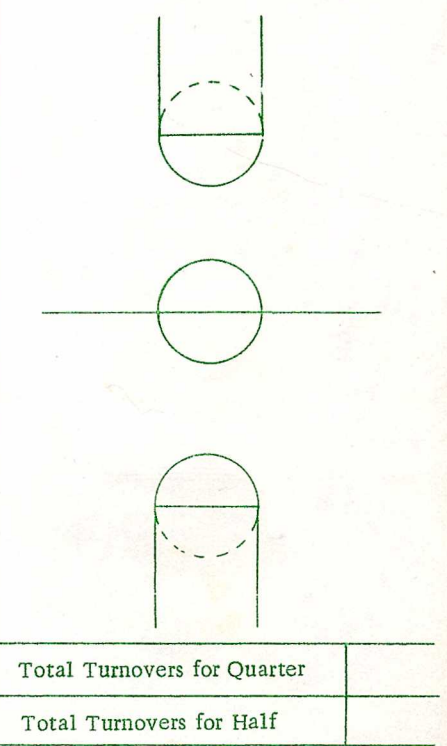

Home Name	No.	Fouls	1st Quarter Free Throws	2nd Quarter Free Throws	Team Fouls	Visitor Name	No.	Fouls	
HUGHES	6	2	2	0	Home	RILEY	12	2	
MATHIS	9	2	2	0	Vis.	WILLIAMS	14	2	
CAMPER	32	2	2	5/7	Time Outs		JONES	15	
MILLER	52	2	2	9/12	Home	TRAUD	20	2	
SMALLWOOD	4	2	2		Vis.	REYNOLDS	22	2	
THAMES	14	2	2		Score		JENKINS	24	
COLLINS	54	2	2		Qt. Qt. Half		DANIELS	32	
JAMES	34	1	2	0	Home	BRYAN	40	2	
WASHINGTON	10	1	2	0	Vis.	WRIGHT	42	2	
GARCIA	44	2	2	0	Officials:		WILSON	44	
FRENCH	50	1	2	0	Half Free Throw Totals		CASH	45	
STEVENSON	40	1	2	0	Att.	Made	%	BAILEY	50
Team Totals									Statistician: <u> </u>
WHITE	24								
HAYWARD	30								

Shot Chart _____ Quarter _____

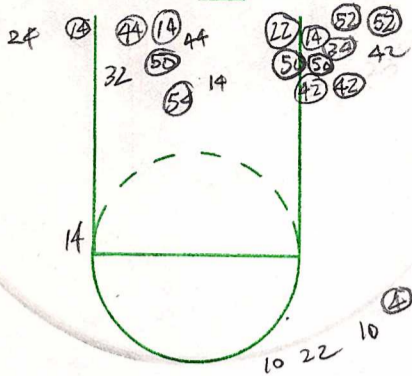

FGA _____ FGM _____ % _____

Shot Chart _____ Quarter _____

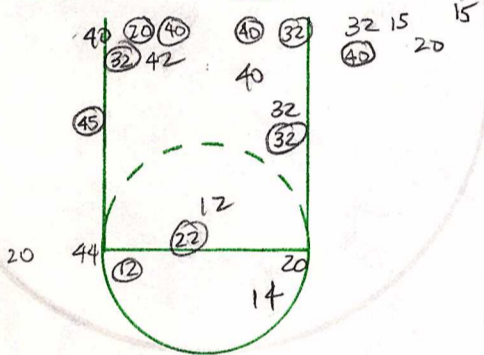

FGA 26 FGM 12 % _____

Half Shooting Totals FGA _____ FGM _____ % _____

WALKING ³ sec Double Dribble

Player No.	Off. Reb.	Def. Reb.	Steals	Tied Balls	Caused Mistake
22		1			
42			1		
32					
52	1				
4	1		1		
14	11				
54					
34					
10	11	1			
44	1				
50			1		
40					
24					
38					

Turnover Chart _____ Quarter _____

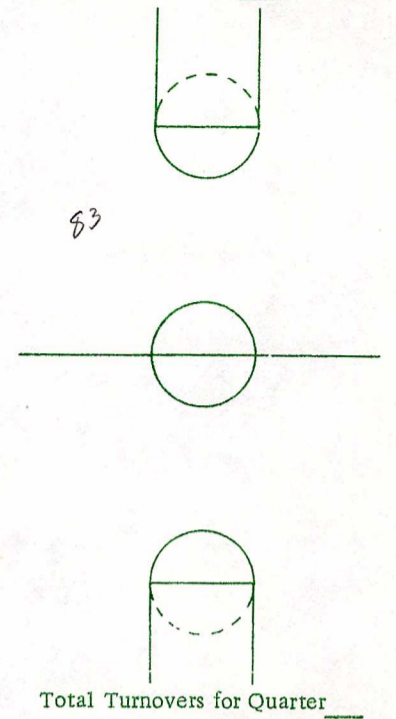

Turnover Chart _____ Quarter _____

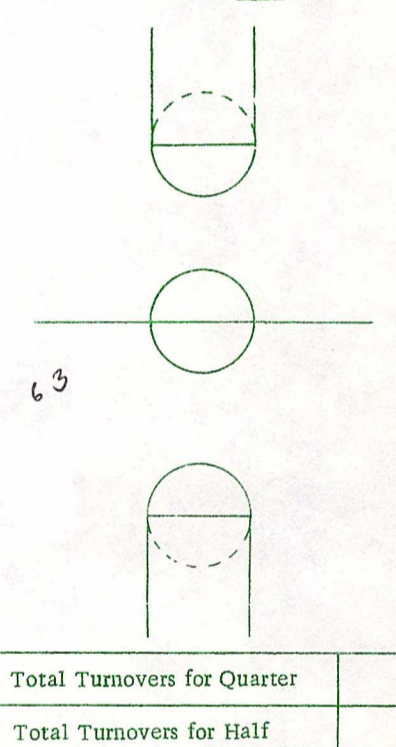

Home Name	No.	Fouls	Quarter Free Throws	Quarter Free Throws	Team Fouls	Visitor Name	No.	Fouls
HUGHES	22	X X 3 4 5	0 0	0 0	Home X X X A B B	RIPLEY	12	X 2 3 4 5
MATHIS	42	X X X 4 5	0 0 0	0 0 0	Vis. X X X A B B	WILLIAMS	14	X X X 4 5
CAMPER	32	X X X 1 5	0	0	Time Outs	JONES	15	X 2 3 4 5
MILLER	52	X X X 4 5	0 0 0 0	0	Home X X X 4 5 6	TRAVIS	20	X X X 4 5
SMALLWOOD	4	X X X A B		0 0 0 0	Vis. X X X 4 5 6	REYNOLDS	22	1 2 3 4 5
THAMES	14	X 2 3 4 5			Score	JENKINS	24	X 2 3 4 5
COLLINS	54	X 2 3 4 5	0 0	0 0	Qt. Qt. Half	DANIELS	32	X 2 3 4 5
JAMES	34	X 2 3 4 5	0 0 0 0	0 0	Home	BRYAN	40	X X X 4 5
WASHINGTON	10	X 2 3 4 5			Vis.	WRIGHT	42	X 2 3 4 5
GARCIA	44	X 2 3 4 5			Officials:	WILSON	44	X X X 4 5
FRENCH	50	X 2 3 4 5		0 0		CASH	45	X 2 3 4 5
STEVENSON	40	X 2 3 4 5			Half Free Throw Totals	BAILLY	50	X 2 3 4 5
Team Totals					Att. Made %	Statistician:		

Game: WHITE 30 HAYWARD vs. HARDING vs. ARK - College Date: _____

T-Bench

Team Name	1	2	3	4	Extra	Final

GAME TOTALS

Name	No.	Qtrs. Played	Fouls	Bad Pass	Walk	Fumble	D. Dribble	Lane Vio.	Steals	ASSISTS	Caused Mistake	Off. Reb.	Def. Reb.	FIELD GOALS				FREE THROWS				3 Points					Total Pts.	
														Att.	Made	Miss	%	Att.	Made	Miss	%	Att	M	S	%			
HUGHES	22		2	2	0	0	0	0	1	1		1	3	4	3	1	75	3	2	1	66	5	2					14
MATHIS	42		3	2	1	1	0	0	1	4		1	7	11	4	7	36	3	1	2	33	0	0					9
MILLER	52		4	0	1	0	0	0	1	0		1	5	3	3	0	100	4	4	0	100	0	0					10
CAMPER	32		4	1	1	0	0	0	0	2		4	2	7	4	3	57	4	0	1	0	0	0					8
SMALLWOOD	4		5	0	1	1	0	0	0	2		1	1	4	3	4	75	1	1	0	100	2	2			100		13
THAMES	14		1	0	2	0	0	0	0	1		1	3	7	4	3	57	0	0	0	0	0	0					8
WASHINGTON	10		2	1	2	0	0	0	0	0		1	1	1	0	1	0	2	2	0	100	2	0					2
COLLINS	54		1	0	0	0	0	0	0	0		0	2	3	2	1	66	3	2	1	66	0	0					6
JAMES	34		2	0	0	0	0	0	0	0		0	2	3	2	1	66	4	1	3	25	0	0					5
GARCIA	44		2	1	1	0	0	0	2	0		1	3	1	1	0	100	2	0	2	0	0	0					2
STEVENSON	40		1	0	0	0	0	0	0	0		0	0	0	0	0	0	0	0	0	0	0	0					0
HAYWARD	30		0	0	0	0	0	0	0	0		0	0	0	0	0	0	0	0	0	0	0	0					0
WHITE	24		0	0	0	0	0	0	0	0		0	0	1	0	1	0	0	0	0	0	0	0					0
FRENCH	50		1	0	0	1	0	0	0	0		0	0	3	3	0	100	0	0	0	0	0	0					6
Team Totals			28	7	9	3	0	0	5	10		11	29	48	29	24	60	23	13	10	56	9	4			44		83

CUMULATIVE TOTALS AS OF DEC. 12

Name	No.	Qtrs. Played	Fouls	Bad Pass	Walk	Fumble	D. Dribble	Lane Vio.	Steals	ASSISTS	Caused Mistake	Off. Reb.	Def. Reb.	FIELD GOALS				FREE THROWS				3 Points					Total Pts.	
														Att.	Made	Miss	%	Att.	Made	Miss	%	Att	M	S	%			
HUGHES	22		25	6	3	8	0	0	28	32		4	20	31	18	13	58	31	22	9	70	45	15			33		103
MATHIS	42		27	7	5	7	0	0	12	27		10	41	88	44	44	50	20	14	6	70	0	0					102
MILLER	52		23	4	2	1	0	0	7	5		12	30	64	39	25	60	20	19	1	95	0	0					97
CAMPER	32		21	3	4	4	0	0	11	21		32	30	87	42	45	48	36	23	13	63	6	3			50		116
SMALLWOOD	4		23	8	2	3	0	0	6	15		7	6	44	22	22	50	16	11	5	68	24	14			58		97
THAMES	14		16	6	7	5	0	0	3	5		15	16	55	29	26	52	20	15	5	75	3	1			33		76
WASHINGTON	10		6	10	2	4	0	0	5	11		2	4	15	6	9	40	8	7	1	87	16	4			25		31
COLLINS	54		8	2	2	5	0	1	5	9		12	17	29	12	17	41	9	3	6	33	0	0					27
JAMES	34		6	3	0	2	0	0	3	5		7	6	19	12	7	63	16	8	8	50	0	0					32
GARCIA	44		11	4	2	3	0	0	2	2		9	25	30	17	13	56	14	6	8	42	0	0					40
STEVENSON	40		1	0	0	0	0	0	0	1		0	1	1	0	1	0	1	0	1	0	0	0					0
HAYWARD	30		0	1	0	1	0	0	0	0		0	0	1	0	1	0	0	0	0	0	0	0					0
WHITE	24		0	0	0	1	0	0	0	0		0	0	2	1	1	50	0	0	0	0	0	0					2
FRENCH	50		2	0	0	2	0	0	0	0		0	1	4	4	0	100	3	0	3	0	0	0					8
Team Totals			169	54	29	45	1	1	82	133		110	197	470	246	224	52	194	128	66	65	94	37			39		731

COACHES GAME SUMMARY

Offensive Comments								Defensive Comments				Date
FGA	FGM	%	FTA	FTM	%	STEALS	ASSISTS	REBOUNDS		Fouls	TOT PTS	
								OFF	DEF			
50	23	46	28	15	53	7	1	8	17	27	63	